adapted from the organ version
original note values
to be performed at A=466

Turn Thou us, O good Lord

Thomas Tomkins
Musica Deo Sacra 1668

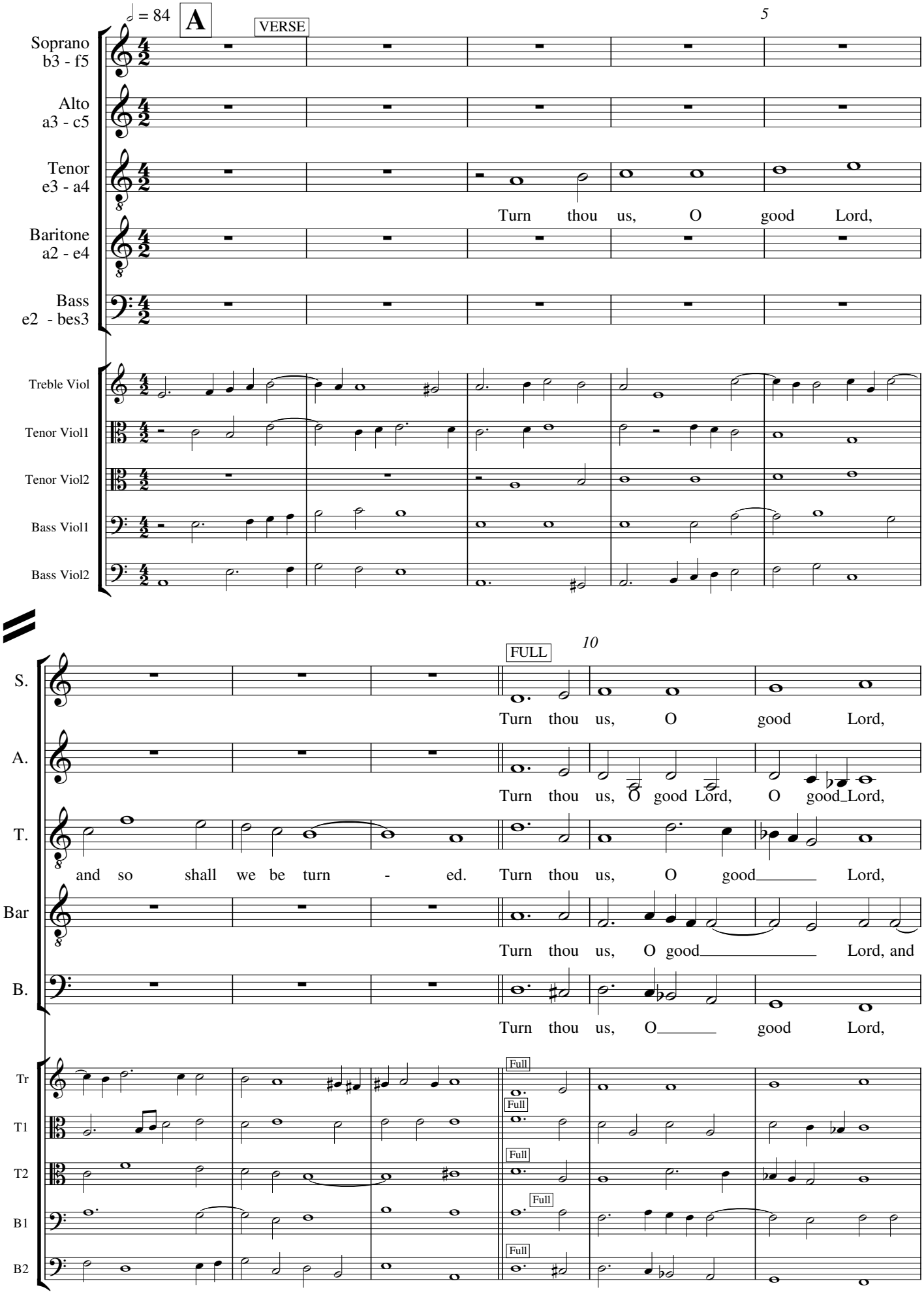

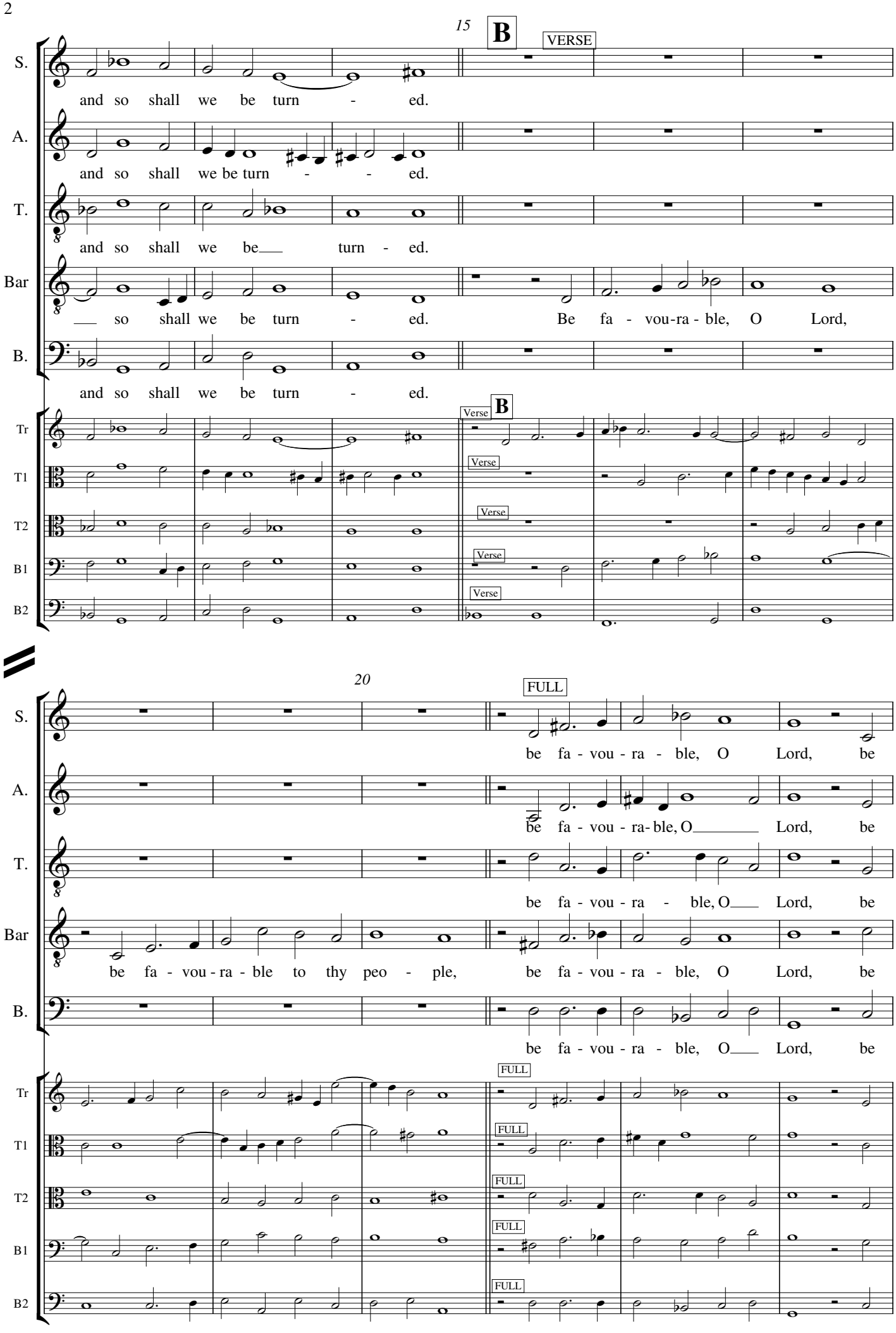
15
B
VERSE
S.
and so shall we be turn - ed.
A.
and so shall we be turn - - ed.
T.
and so shall we be turn - ed.
Bar
so shall we be turn - ed. Be fa - vou-ra - ble, O Lord,
B.
and so shall we be turn - ed.
Tr
T1
T2
B1
B2
Verse
B
20
FULL
be fa - vou - ra - ble, O Lord, be
be fa - vou - ra- ble, O Lord, be
be fa - vou - ra - ble, O Lord, be
be fa - vou - ra - ble to thy peo - ple, be fa - vou - ra - ble, O Lord, be
be fa - vou - ra - ble, O Lord, be
FULL

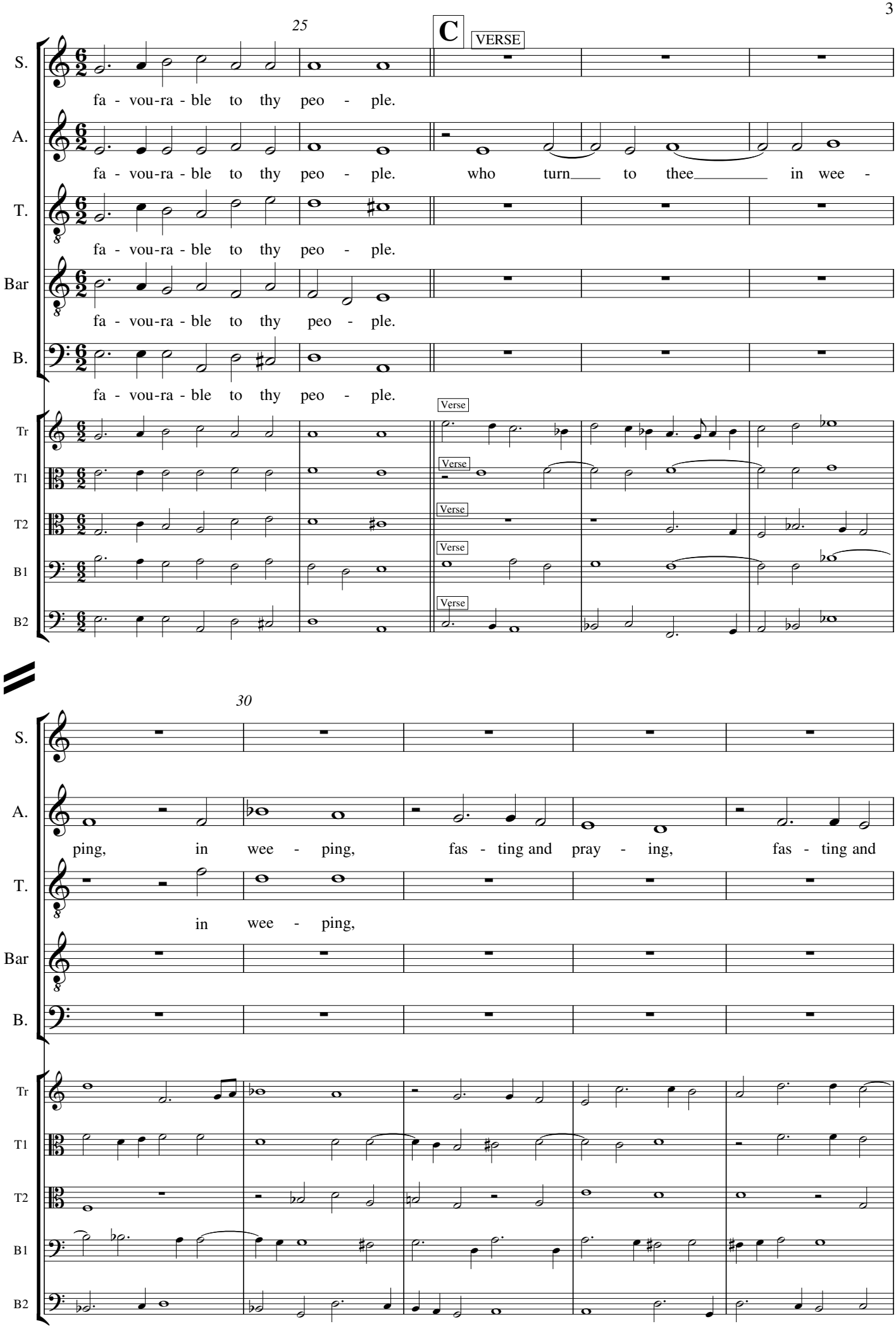
25
C
VERSE
S.
A.
T.
Bar
B.
fa - vou-ra - ble to thy peo - ple.
who turn to thee in wee -
Tr
T1
T2
B1
B2
Verse
30
ping, in wee - ping, fas - ting and pray - ing, fas - ting and
in wee - ping,

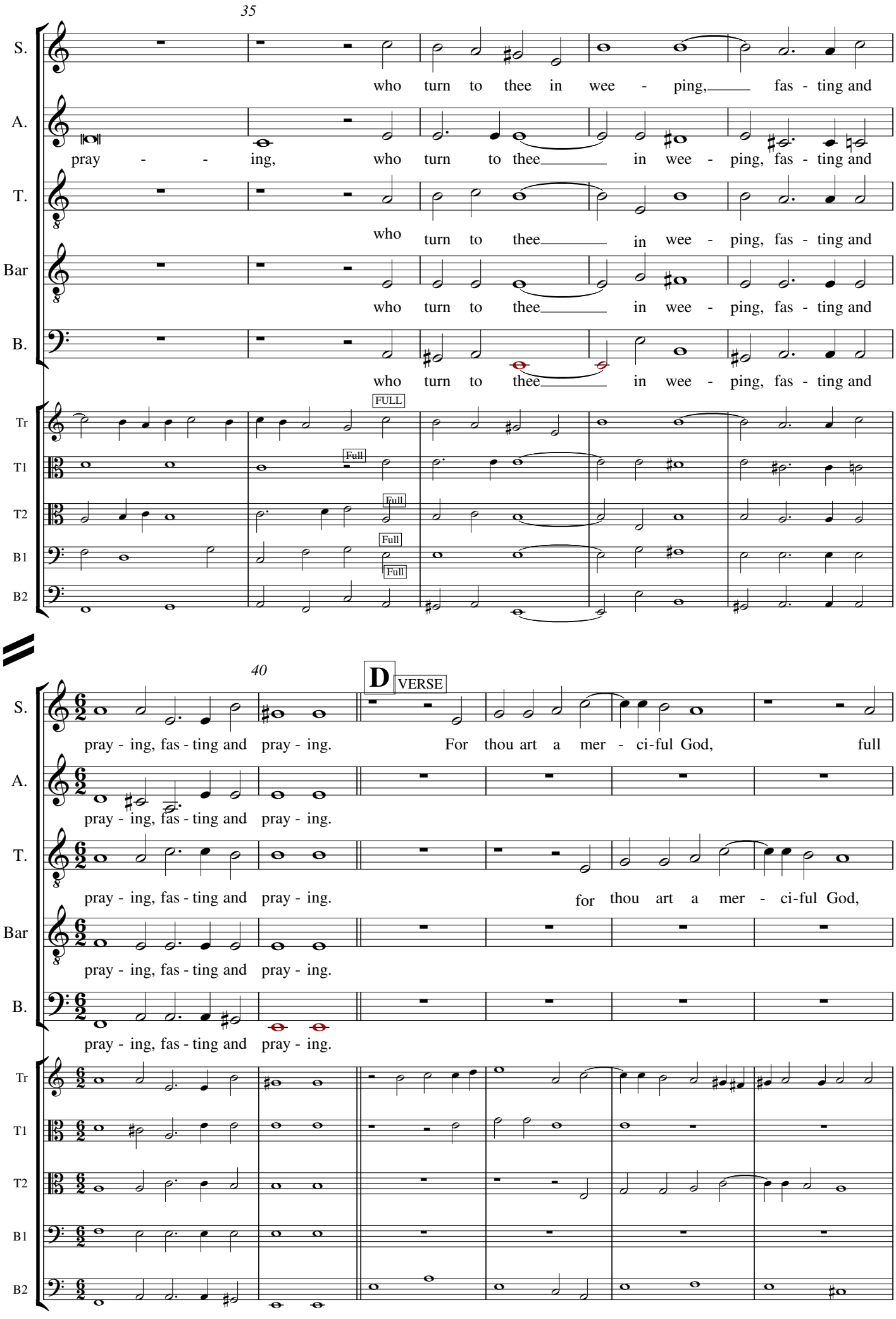
35
S.
who turn to thee in wee - ping, fas - ting and
A.
pray - - ing, who turn to thee in wee - ping, fas - ting and
T.
who turn to thee in wee - ping, fas - ting and
Bar
who turn to thee in wee - ping, fas - ting and
B.
who turn to thee in wee - ping, fas - ting and
Tr
FULL
T1
Full
T2
Full
B1
Full
B2
Full
40
D
VERSE
S.
pray - ing, fas - ting and pray - ing. For thou art a mer - ci-ful God, full
A.
pray - ing, fas - ting and pray - ing.
T.
pray - ing, fas - ting and pray - ing. for thou art a mer - ci-ful God,
Bar
pray - ing, fas - ting and pray - ing.
B.
pray - ing, fas - ting and pray - ing.
Tr
T1
T2
B1
B2

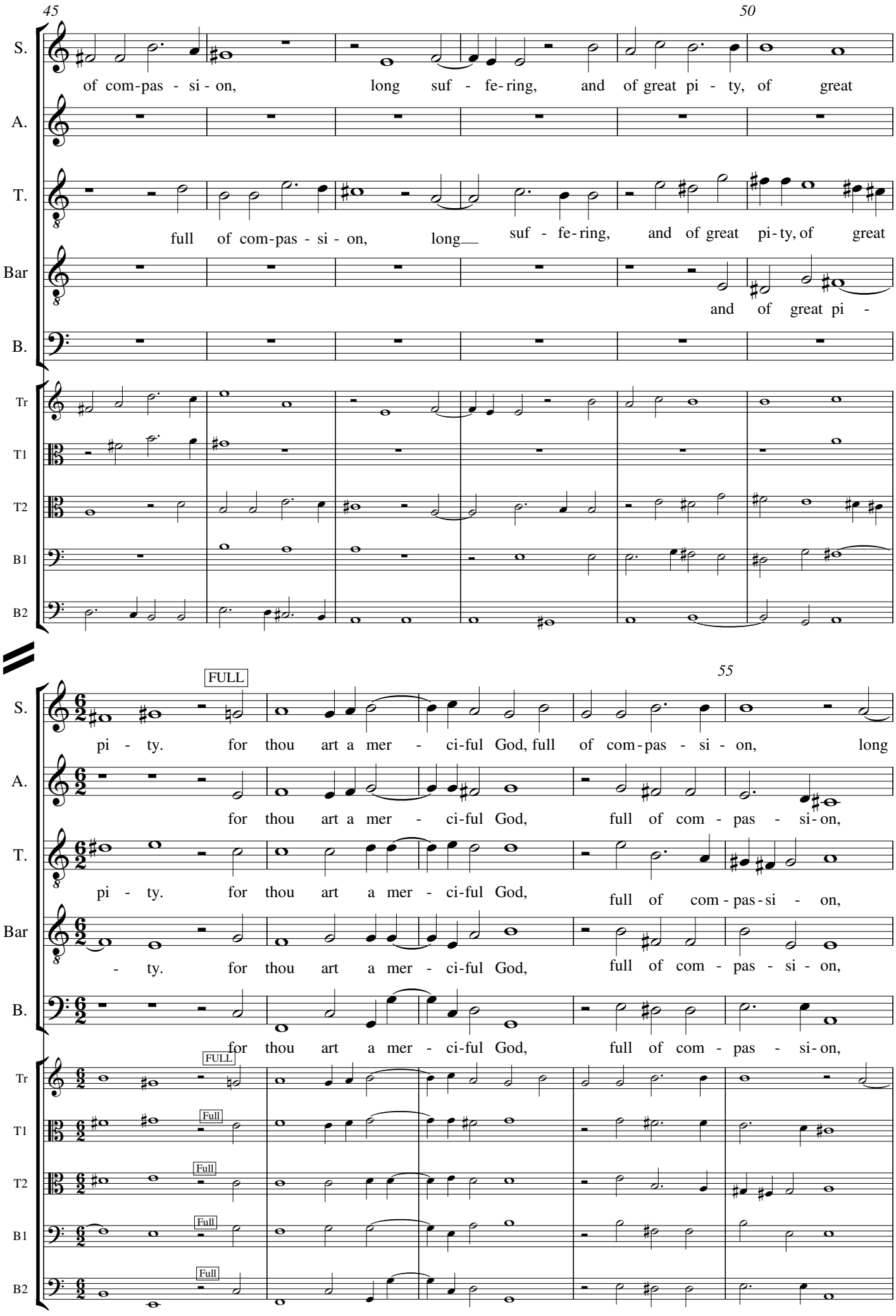
45
50
S.
of com-pas - si - on, long suf - fe-ring, and of great pi - ty, of great
A.
T.
full of com-pas - si - on, long suf - fe-ring, and of great pi-ty, of great
Bar
and of great pi -
B.
Tr
T1
T2
B1
B2
55
FULL
pi - ty. for thou art a mer - ci-ful God, full of com-pas - si - on, long
for thou art a mer - ci-ful God, full of com - pas - si-on,
pi - ty. for thou art a mer - ci-ful God, full of com-pas-si - on,
- ty. for thou art a mer - ci-ful God, full of com - pas - si - on,
for thou art a mer - ci-ful God, full of com - pas - si-on,
FULL
Full
Full
Full
Full

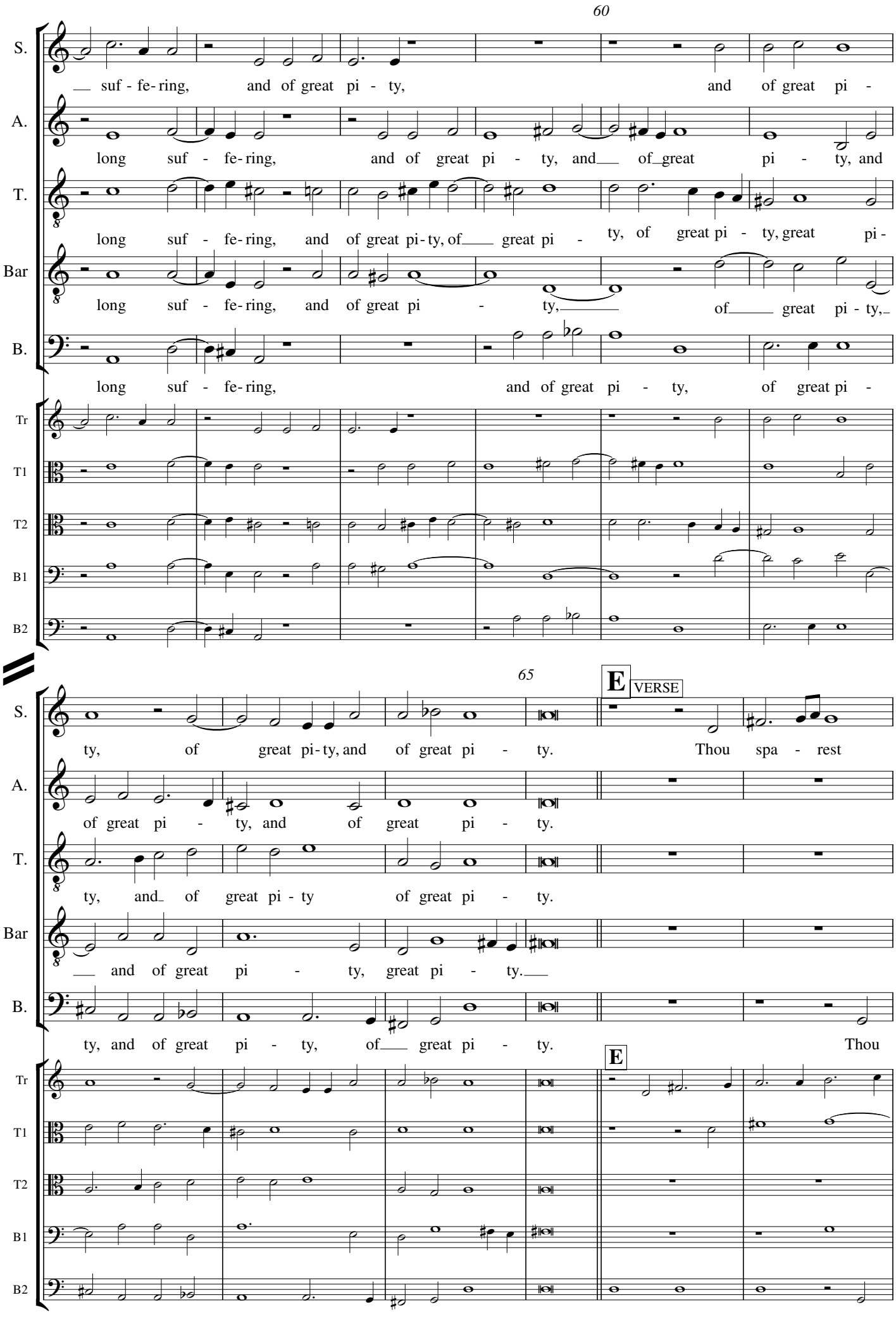
60
S.
suf - fe-ring, and of great pi - ty, and of great pi -
A.
long suf - fe-ring, and of great pi - ty, and of great pi - ty, and
T.
long suf - fe-ring, and of great pi-ty, of great pi - ty, of great pi - ty, great pi -
Bar
long suf - fe-ring, and of great pi - ty, of great pi - ty,
B.
long suf - fe-ring, and of great pi - ty, of great pi -
Tr
T1
T2
B1
B2
65
E VERSE
S.
ty, of great pi-ty, and of great pi - ty. Thou spa - rest
A.
of great pi - ty, and of great pi - ty.
T.
ty, and of great pi - ty of great pi - ty.
Bar
and of great pi - ty, great pi - ty.
B.
ty, and of great pi - ty, of great pi - ty. Thou
E
Tr
T1
T2
B1
B2

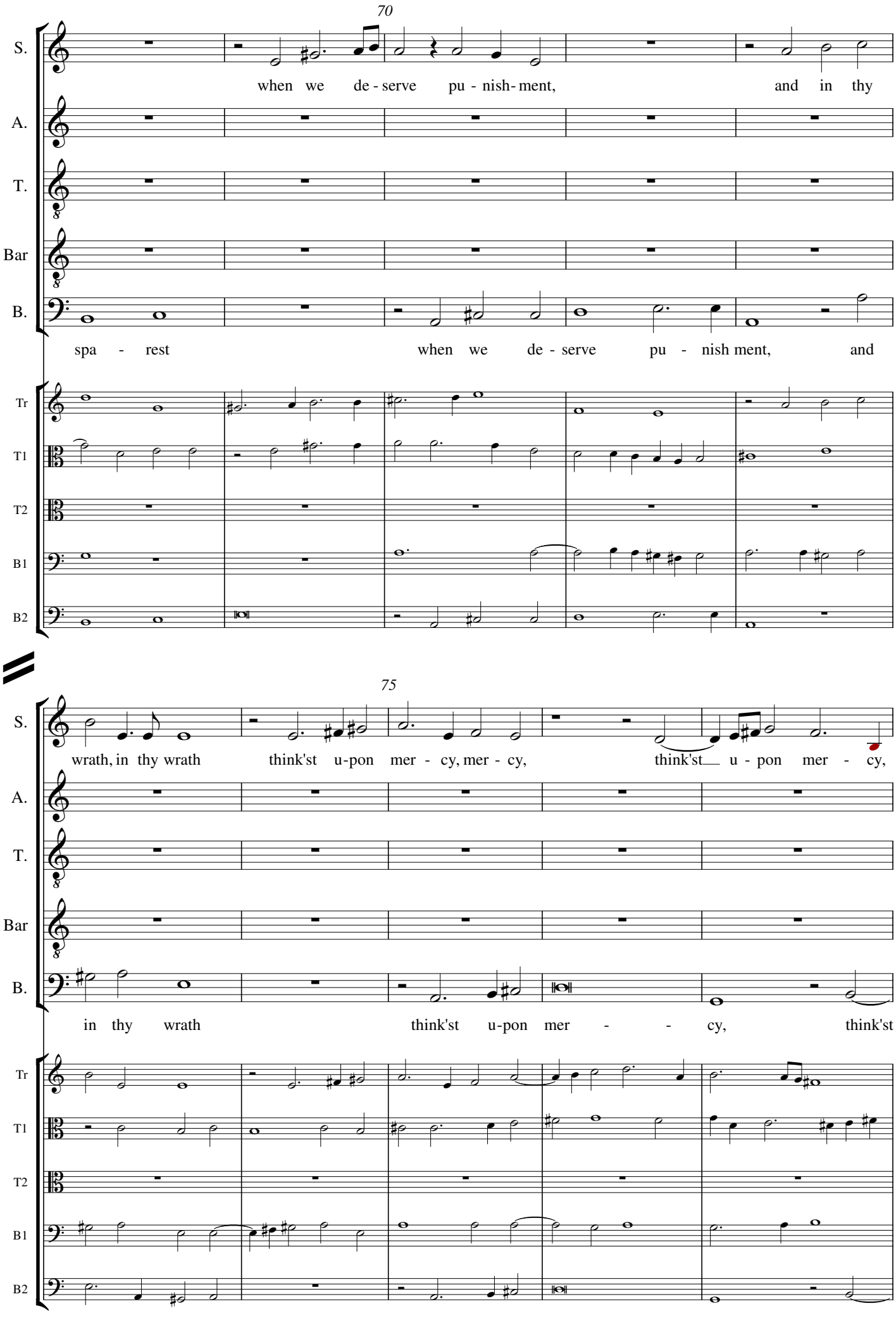
70
S.
when we de - serve pu - nish- ment, and in thy
A.
T.
Bar
B.
spa - rest when we de - serve pu - nish ment, and
Tr
T1
T2
B1
B2
75
S.
wrath, in thy wrath think'st u-pon mer - cy, mer - cy, think'st u - pon mer - cy,
A.
T.
Bar
B.
in thy wrath think'st u-pon mer - - cy, think'st
Tr
T1
T2
B1
B2

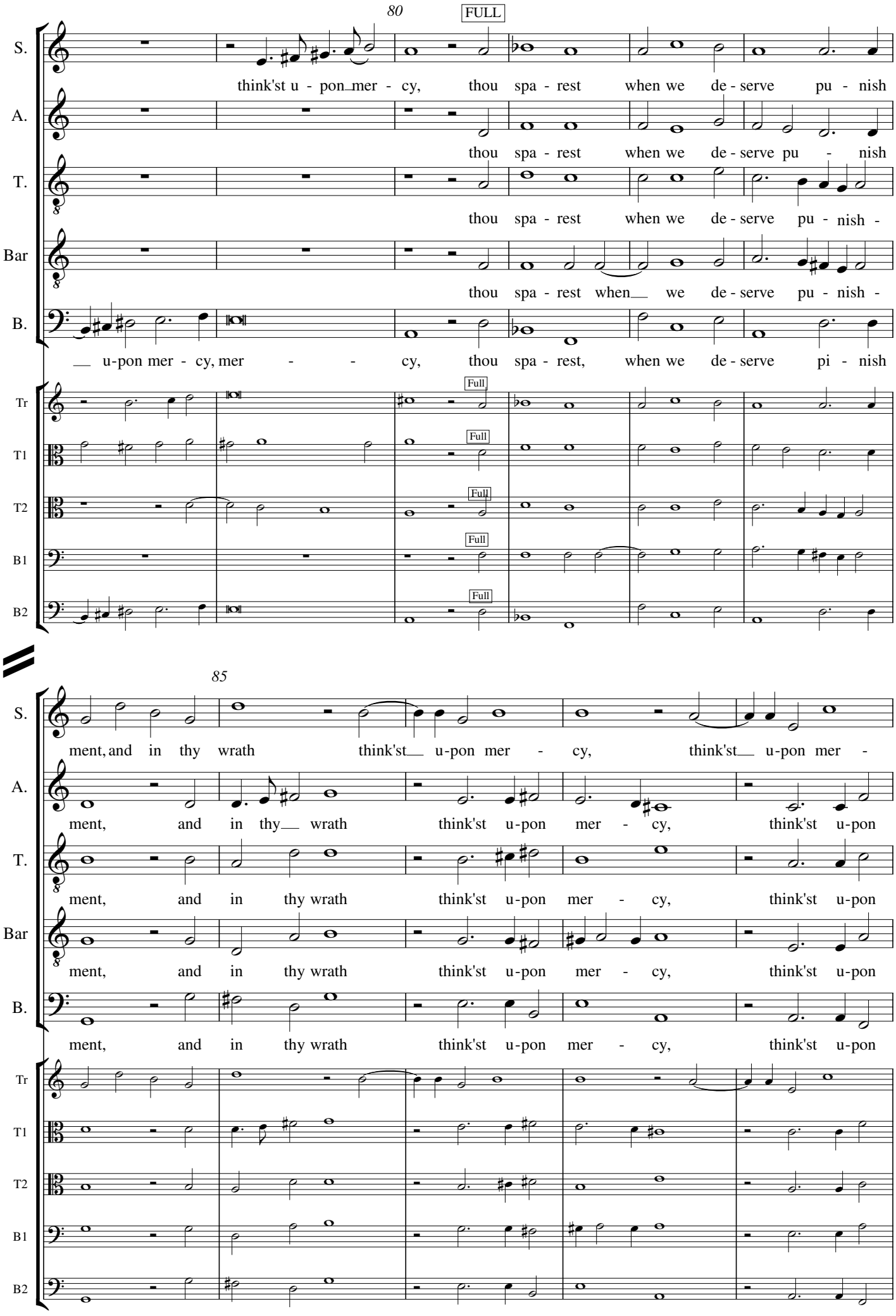
80
FULL
S.
think'st u - pon mer - cy, thou spa - rest when we de - serve pu - nish
A.
thou spa - rest when we de - serve pu - nish
T.
thou spa - rest when we de - serve pu - nish -
Bar
thou spa - rest when we de - serve pu - nish -
B.
u-pon mer - cy, mer - - cy, thou spa - rest, when we de - serve pi - nish
Tr
T1
T2
B1
B2
Full
85
ment, and in thy wrath think'st u-pon mer - cy, think'st u-pon mer -
ment, and in thy wrath think'st u-pon mer - cy, think'st u-pon
ment, and in thy wrath think'st u-pon mer - cy, think'st u-pon
ment, and in thy wrath think'st u-pon mer - cy, think'st u-pon
ment, and in thy wrath think'st u-pon mer - cy, think'st u-pon

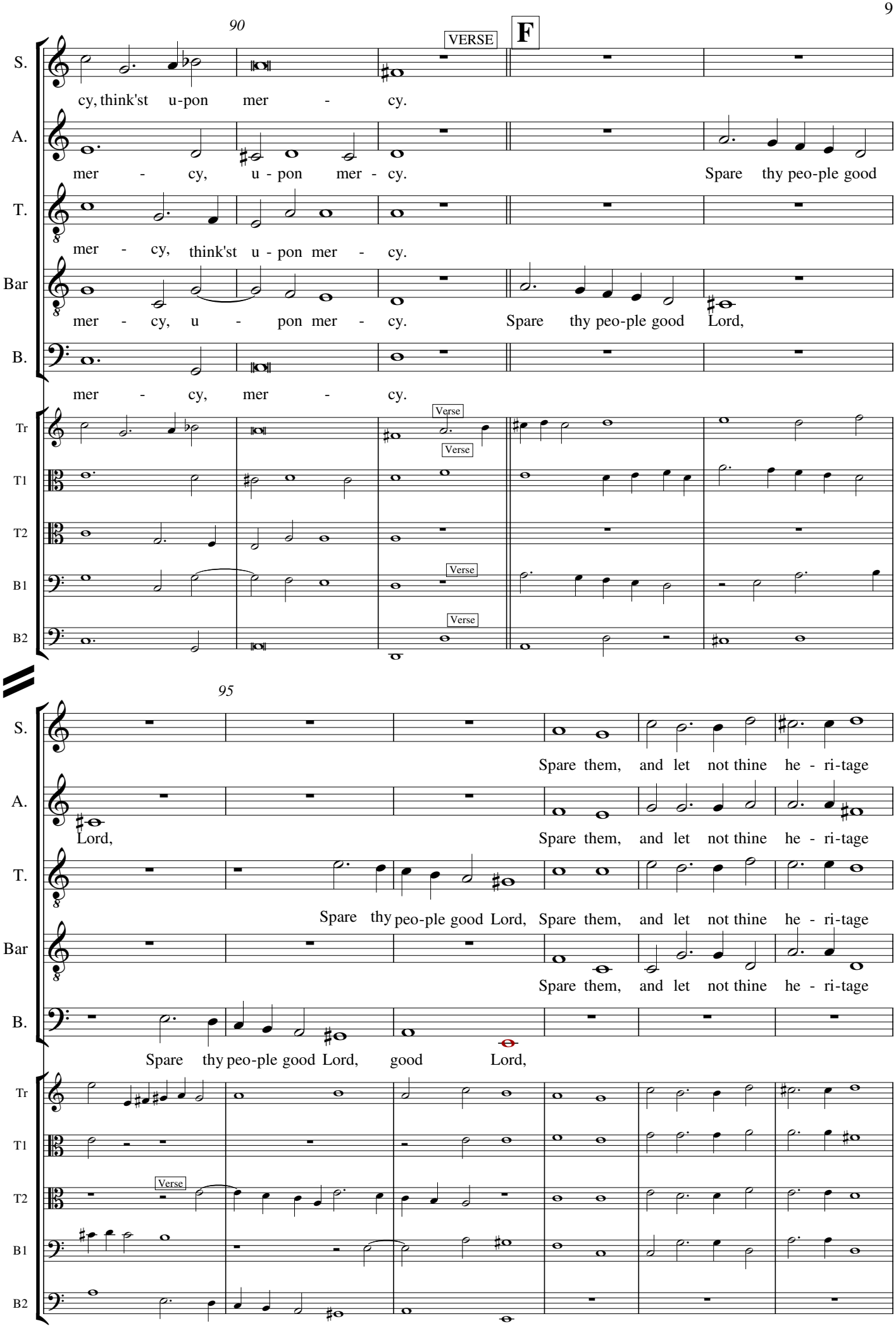
90
VERSE
F
S.
cy, think'st u-pon mer - cy.
A.
mer - cy, u - pon mer - cy. Spare thy peo-ple good
T.
mer - cy, think'st u - pon mer - cy.
Bar
mer - cy, u - pon mer - cy. Spare thy peo-ple good Lord,
B.
mer - cy, mer - cy.
Tr
Verse
T1
Verse
T2
B1
Verse
B2
Verse
95
S.
Spare them, and let not thine he - ri-tage
A.
Lord,
Spare them, and let not thine he - ri-tage
T.
Spare thy peo-ple good Lord, Spare them, and let not thine he - ri-tage
Bar
Spare them, and let not thine he - ri-tage
B.
Spare thy peo-ple good Lord, good Lord,
Tr
T1
T2
Verse
B1
B2

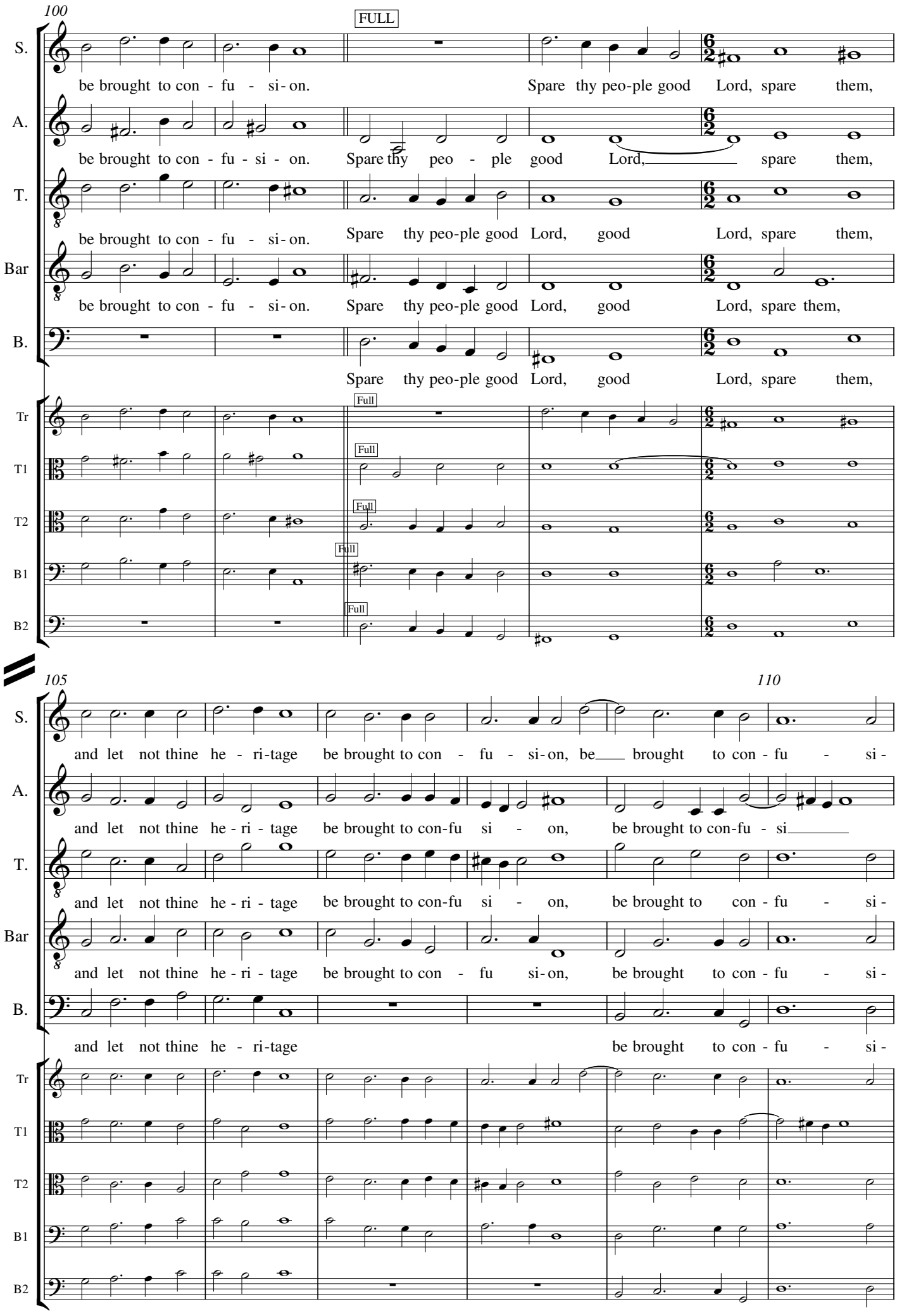
100
FULL
S.
be brought to con - fu - si - on.
Spare thy peo-ple good Lord, spare them,
A.
be brought to con - fu - si - on.
Spare thy peo - ple good Lord, spare them,
T.
be brought to con - fu - si - on.
Spare thy peo-ple good Lord, good Lord, spare them,
Bar
be brought to con - fu - si - on.
Spare thy peo-ple good Lord, good Lord, spare them,
B.
Spare thy peo-ple good Lord, good Lord, spare them,
Tr
T1
T2
B1
B2
Full
105
110
and let not thine he - ri-tage be brought to con - fu - si-on, be brought to con - fu - si -
and let not thine he - ri - tage be brought to con-fu si - on, be brought to con-fu - si
and let not thine he - ri - tage be brought to con-fu si - on, be brought to con - fu - si -
and let not thine he - ri - tage be brought to con - fu si-on, be brought to con - fu - si -
and let not thine he - ri-tage be brought to con - fu - si -

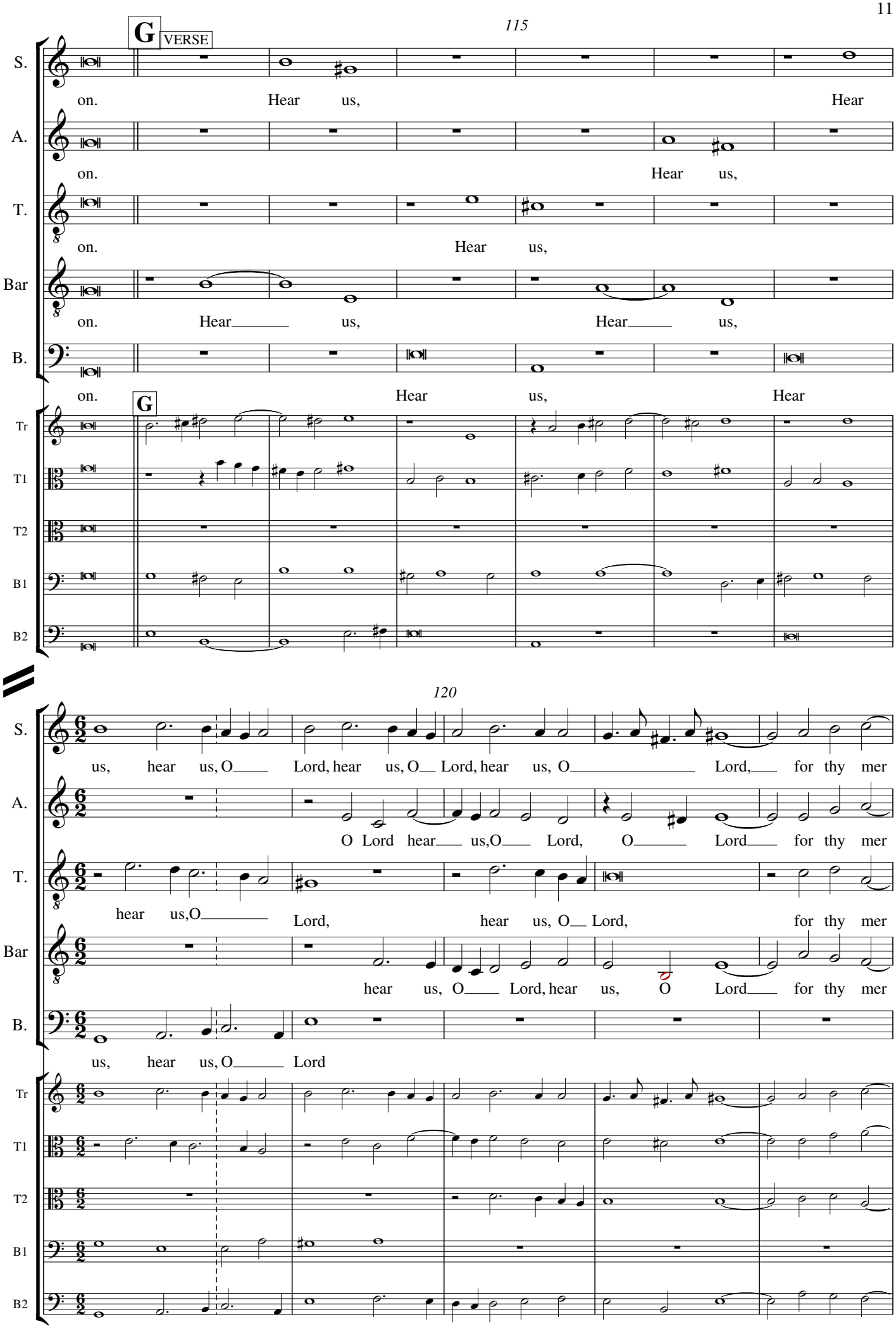
115
G
VERSE
S.
A.
T.
Bar
B.
on. Hear us, Hear
on. Hear us,
on. Hear us,
on. Hear_____ us, Hear_____ us,
on. Hear us, Hear
G
Tr
T1
T2
B1
B2
120
us, hear us, O_____ Lord, hear us, O_____ Lord, hear us, O_____ Lord,_____ for thy mer
O Lord hear_____ us,O_____ Lord, O_____ Lord_____ for thy mer
hear us,O_____ Lord, hear us, O_____ Lord, for thy mer
hear us, O_____ Lord, hear us, O Lord_____ for thy mer
us, hear us, O_____ Lord

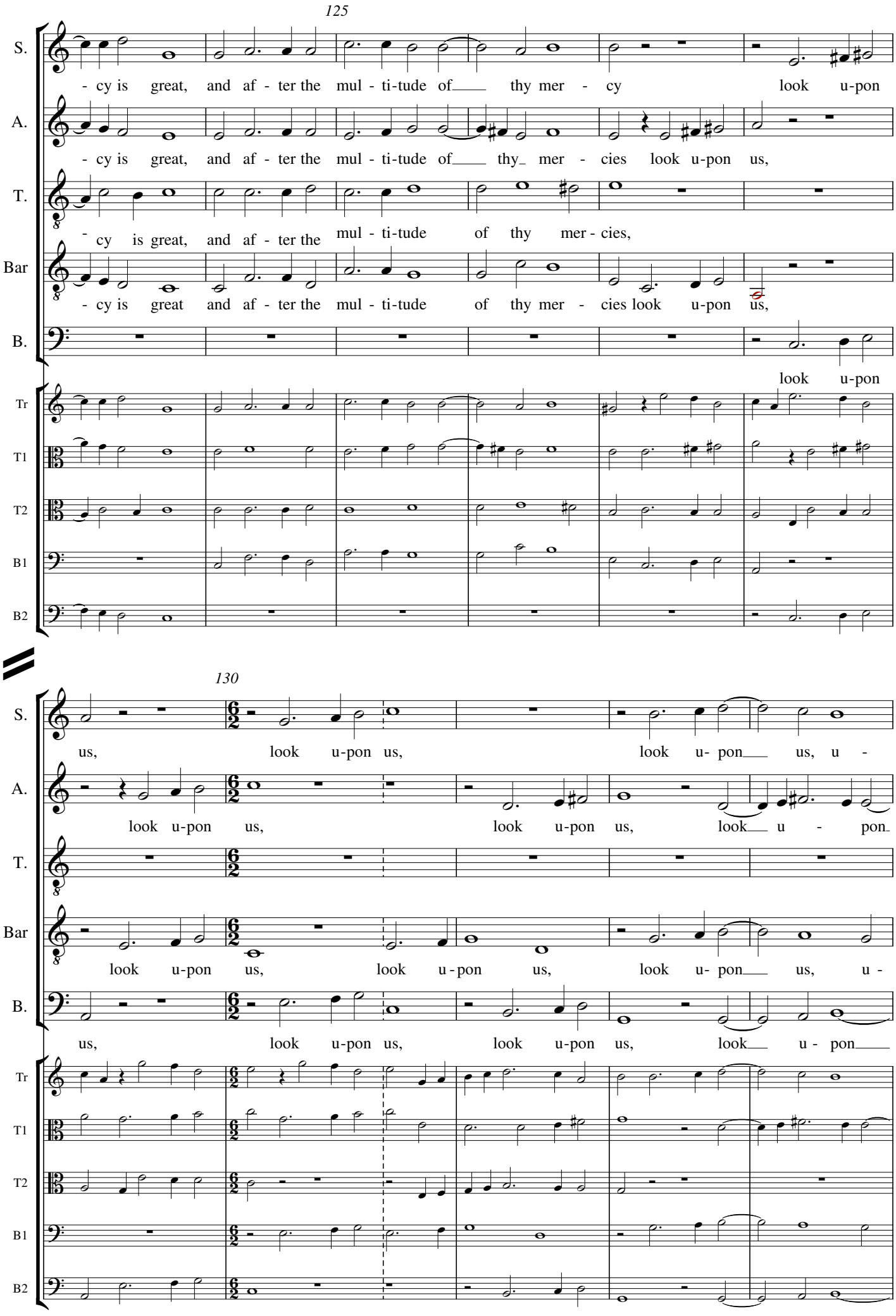
125
S.
- cy is great, and af - ter the mul - ti-tude of thy mer - cy look u-pon
A.
- cy is great, and af - ter the mul - ti-tude of thy mer - cies look u-pon us,
T.
- cy is great, and af - ter the mul - ti-tude of thy mer - cies,
Bar
- cy is great and af - ter the mul - ti-tude of thy mer - cies look u-pon us,
B.
look u-pon
Tr
T1
T2
B1
B2
130
us, look u-pon us, look u- pon us, u -
look u-pon us, look u-pon us, look u - pon
look u-pon us, look u-pon us, look u- pon us, u -
us, look u-pon us, look u-pon us, look u - pon

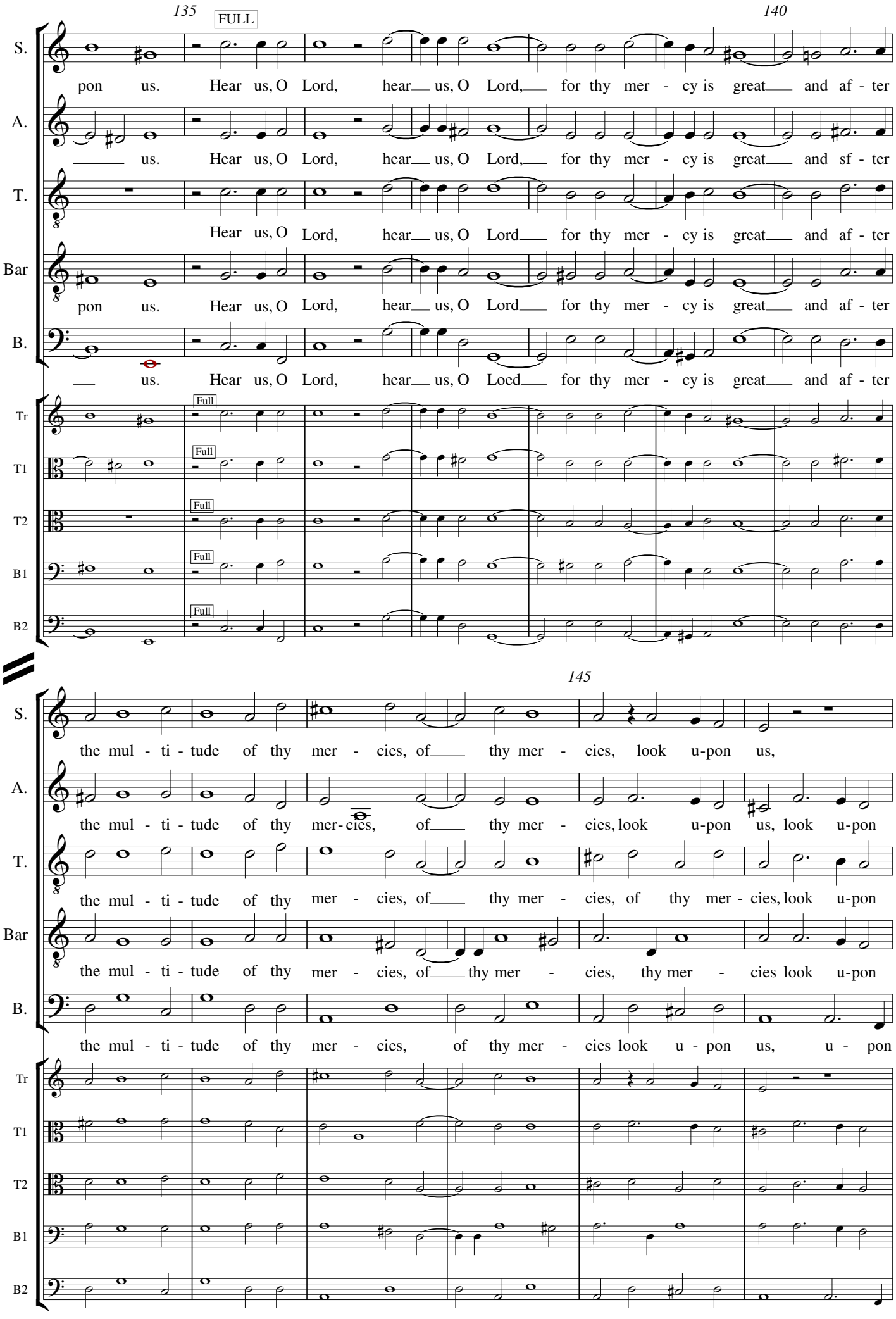
135
FULL
140
S.
pon us. Hear us, O Lord, hear us, O Lord, for thy mer - cy is great and af - ter
A.
us. Hear us, O Lord, hear us, O Lord, for thy mer - cy is great and sf - ter
T.
Hear us, O Lord, hear us, O Lord for thy mer - cy is great and af - ter
Bar
pon us. Hear us, O Lord, hear us, O Lord for thy mer - cy is great and af - ter
B.
us. Hear us, O Lord, hear us, O Loed for thy mer - cy is great and af - ter
Tr
T1
T2
B1
B2
Full
145
the mul - ti - tude of thy mer - cies, of thy mer - cies, look u-pon us,
the mul - ti - tude of thy mer-cies, of thy mer - cies, look u-pon us, look u-pon
the mul - ti - tude of thy mer - cies, of thy mer - cies, of thy mer - cies, look u-pon
the mul - ti - tude of thy mer - cies, of thy mer - cies, thy mer - cies look u-pon
the mul - ti - tude of thy mer - cies, of thy mer - cies look u - pon us, u - pon

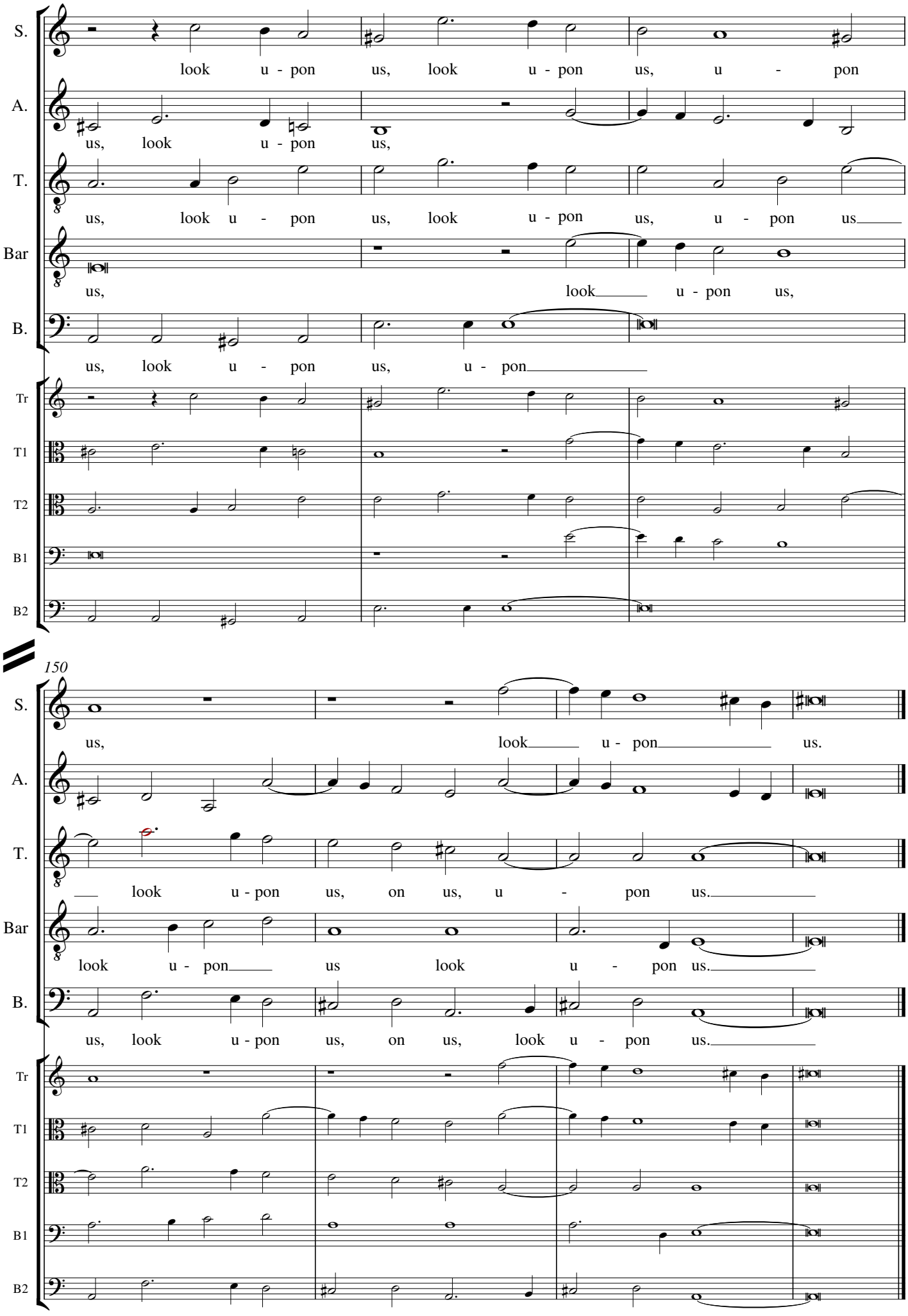
S.
look u - pon us, look u - pon us, u - pon
A.
us, look u - pon us,
T.
us, look u - pon us, look u - pon us, u - pon us
Bar
us, look u - pon us,
B.
us, look u - pon us, u - pon
Tr
T1
T2
B1
B2
150
S.
us, look u - pon us.
A.
T.
look u - pon us, on us, u - pon us.
Bar
look u - pon us look u - pon us.
B.
us, look u - pon us, on us, look u - pon us.
Tr
T1
T2
B1
B2